N.E. 1/4

SECTION 32, T.7N.,2W., S.L.B.&M.

PLAIN CITY DISTRICT & PLAIN CITY

PREFIX: 19–031

TAXING UNIT: 19,21

SCALE 1" = 200'

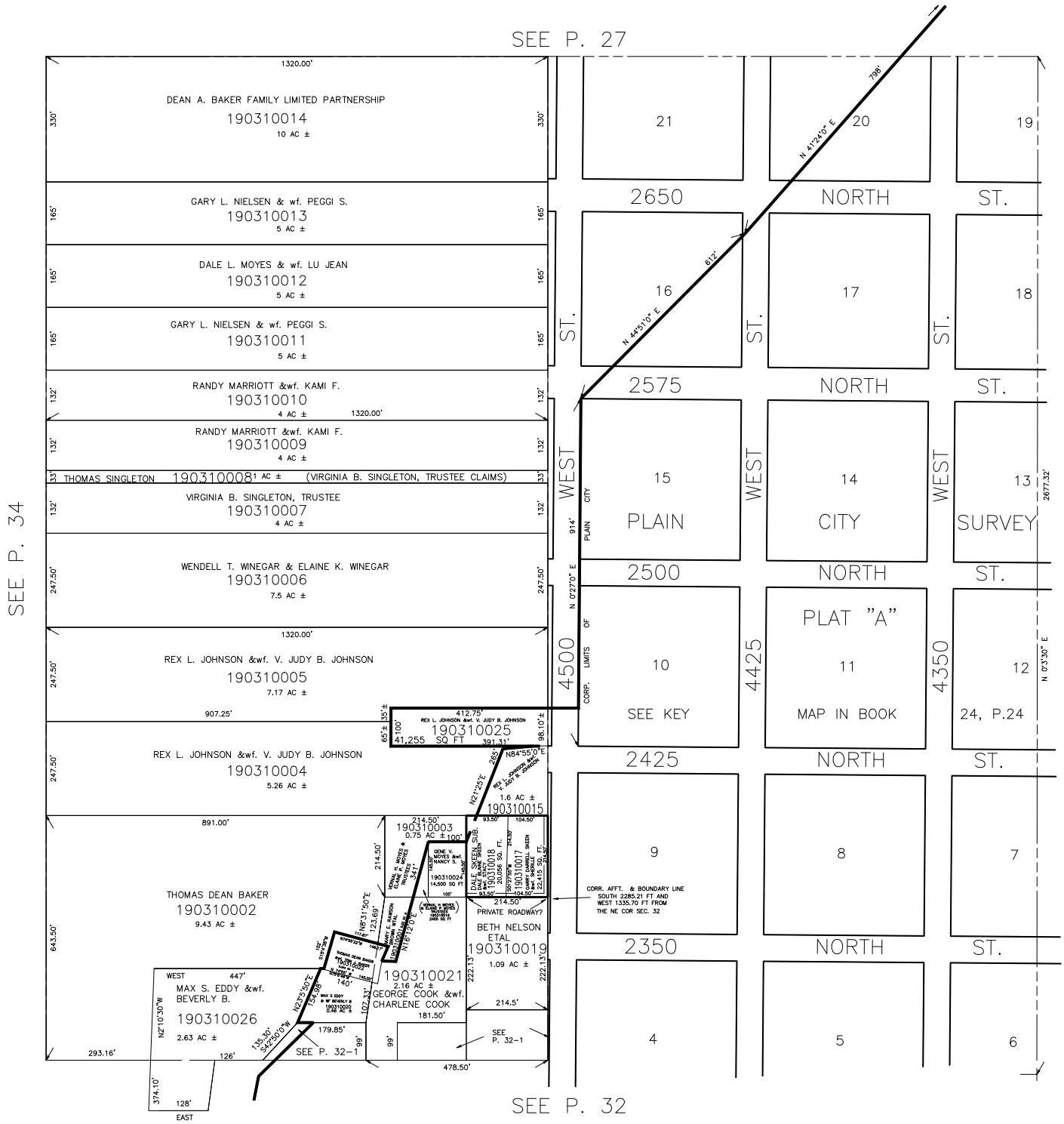

RB 6–71